

Introduced by the Andrews Sisters in the Universal picture "Give Out Sisters" <sup>Pennsylvania Polka</sup>

# PENNSYLVANIA POLKA

Arr. by VIC SCHOEN

FOX-TROT

By LESTER LEE, Ascap  
and ZEKE MANNERS

Bass

*Bright Polka tempo pizz*

Copyright MCMXLII by Shapiro, Bernstein & Co. Inc.  
R. K. O. (Radio City Music Hall) Building 1270 Sixth Avenue, New York  
All Rights Reserved including the Right of Public Performance for Profit.  
International copyright secured Made in U.S.A.

Introduced by the Andrews Sisters in the Universal picture "Give Out Sisters"

# PENNSYLVANIA POLKA

Arr. by VIC SCHOEN  
Drums

FOX-TROT

By LESTER LEE, Acap  
and ZEKE MANNERS

*Bright Polka tempo*

Introduced by the Andrews Sisters in the Universal picture "Give Out

# PENNSYLVANIA POLKA

Arr. by VIC SCHOEN

FOX-TROT

By LESTER LEE, Ascap  
and ZEKE MANNERS

Piano

*Bright Polka tempo*

-2-  
Piano

EV-'RY-BO'DY HAS A MANIA TO DO THE

Chords: Bb, Cdim, Bb, F7, C7, Bb, E, FF

POL-KA FROM PENN-SYL-VA-NIA.

Chords: C7, E7, F, F, F7, Bb

WHILE THEY'RE DAN-

Chords: Bb, Bb, F7, Bb, Bb, cresc.

CING EV-'RY-BO-DY'S CARES ARE QUICK-LY GONE

Chords: Bb, cresc, Cm, Ad, F7

SWEET RO-MAN-CING, THIS GOES ON AND

Chords: F7, Eb, F7, Eb, F7, Eb, E7, Edim

ON UNTIL THE DAWN THEY'RE SO CARE-FREE

Chords: Bb, Bb, Bb, cresc

Chords: Bb, Bb, Bb7, Eb, Eb, Eb, Eb, Eb, Eb, Eb

Chords: Eb, Bb, Bb7, Bb, Bb, Bb, F7, Bb, F7, Eb

Chords: Eb, F7, Bb, Ab7, Ab, Ab, Ab

Chords: Ab, Ab, Ab, Ab

Chords: Ab, Eb, Eb7, Eb7, Eb7

Chords: Eb7, Eb, Ab, Ab, Ab

Pennsylvania Polka

-4-  
Piano

Introduced by the Andrews Sisters in the Universal picture "Give Out Sit

Pennsylvania Polka

# PENNSYLVANIA POLKA

Arr. by VIC SCHOEN  
Guitar *Bright Polka tempo*

FOX-TROT

By LESTER LEE, ASCAP  
and ZEKI MANNERS

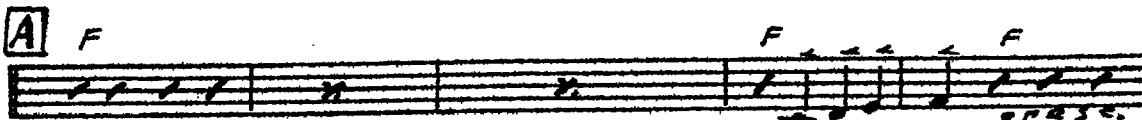

STRIKE UP THE MU-SIC, THE BAND HAS BE-GUN THE PENN-SYL-

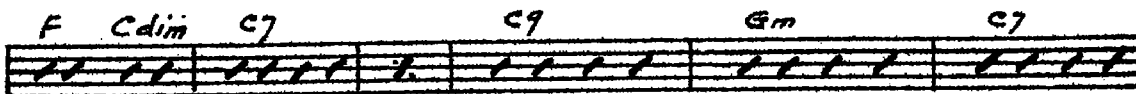

VA - NIA POL - KA PICK OUT YOUR PART-NER AND JOIN IN THE FUN

THE PENN-SYL - VA - NIA POLKA IT START-ED IN

SCRANTON, IT'S NOW NUMBER ONE IT'S BOUND TO EN - TER -

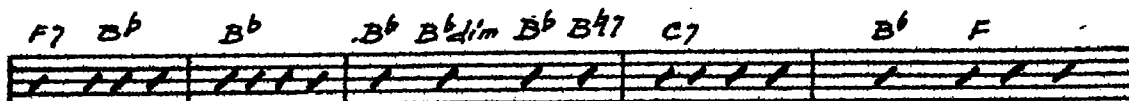

TAIN YA EV - 'RY - BO - DY HAS A MA - NIA

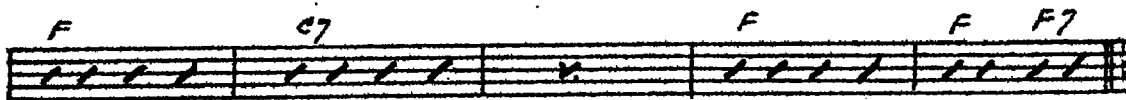

TO DO THE POL - KA FROM PENN - SYL - VA - NIA.

WHILE THEY'RE

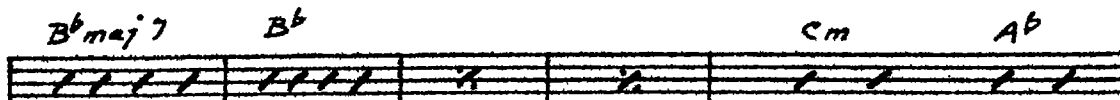

DAN - CING EV - 'RY - BO - DY'S CARES ARE QUICK - LY

Copyright MCMXLII by Shapiro, Bernstein & Co. Inc.  
R. K. O. (Radio City Music Hall) Building 1270 Sixth Avenue, New York  
All Rights Reserved including the Right of Public Performance for Profit.  
International copyright secured Made in U.S.A.

-2-  
Guitar

F7 Eb F7 Eb F7 Eb F7 B<sup>b</sup>dim

GONE SWEET RO - MAN - CING, THIS GOES ON AND

B<sup>b</sup> B<sup>b</sup> maj7 B<sup>b</sup>

ON UNTIL THE DAWN THEY'RE SO CARE - FREE GAY WITH

B<sup>b</sup> B<sup>b</sup>7 Eb Eb Edim Eb Ebm

LAUGH - TER, HAPPY AS CAN BE THEY STOP TO HAVE A BEER, THEN THE

B<sup>b</sup> B<sup>b</sup>dim B<sup>b</sup> B<sup>b</sup>dim F7 B<sup>b</sup>dim F7 Ebdim Eb F7

CROWD BEGINS TO CHEER THEY KISS AND THEN THEY START TO DANCE A-

B<sup>b</sup> A<sup>b</sup>7 [D] A<sup>b</sup> [E] A<sup>b</sup>

GAIN:

A<sup>b</sup> A<sup>b</sup> Ebdim Eb7 4 7

E<sup>b</sup>7 A<sup>b</sup> 4 7 A<sup>b</sup>7

G<sup>b</sup> D<sup>b</sup> D<sup>b</sup> D<sup>b</sup>dim D<sup>b</sup> D<sup>b</sup>7 Eb7 A<sup>b</sup> A<sup>b</sup> Eb7

A<sup>b</sup> D<sup>b</sup>7 [E] G Am Bm c Bm Am G Am

G G7 G7 c c c cdim c D<sup>b</sup>7 D<sup>b</sup>7

G G D7 1 G

Introduced by the Andrews Sisters in the Universal picture "Give Out S.

Pennsylvania Polka

# PENNSYLVANIA POLKA

Arr. by VIC SCHOEN  
2nd Trombone

FOX-TROT

By LESTER LEE, Ascap  
and ZEKE MANNERS

*Bright Polka tempo*

2<sup>-2-</sup>  
2<sup>d</sup> Trombone

Pennsylvania Polka

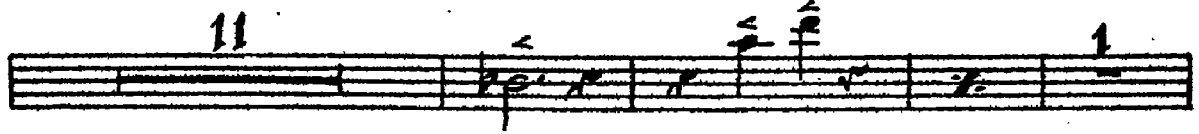

Introduced by the Andrews Sisters in the Universal picture "Give Out Sisters"

# PENNSYLVANIA POLKA

Arr. by VIC SCHOEN

FOX-TROT

By LESTER LEE, Ascap  
and ZEKKE MANNERS

1st Trombone

*Bright Polka tempo*

Introduced by the Andrews Sisters in the Universal picture "Give Out Sisters" Pennsylvania Polka

# PENNSYLVANIA POLKA

arr. by VIC SCHOEN

FOX-TROT

By LESTER LEE, Ascap  
and ZEKI MANNERS

4th Sax Bb Tenor

*Bright Polka Tempo*

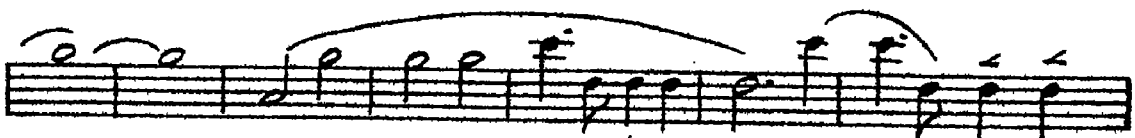
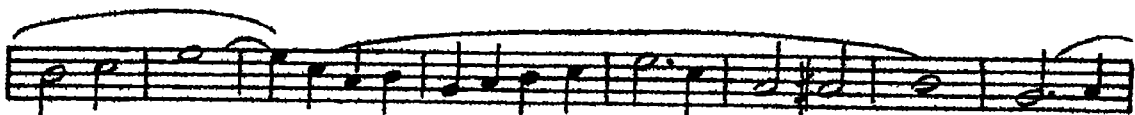
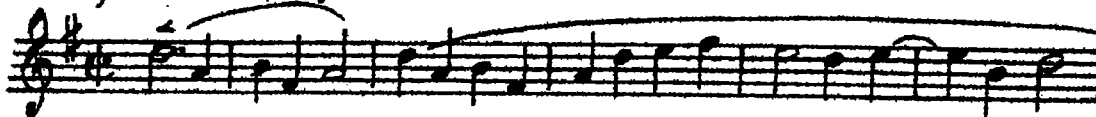

Copyright MCMXLII by Shapiro, Bernstein & Co. Inc.  
R. K. O. (Radio City Music Hall) Building 1270 Sixth Avenue, New York  
All Rights Reserved Including the Right of Public Performance for Profit.  
International copyright secured Made in U.S.A.

4th Sax. B $\flat$  Tenor

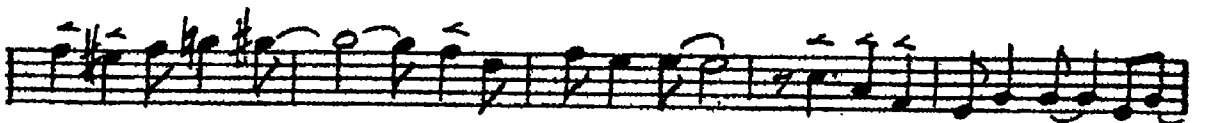
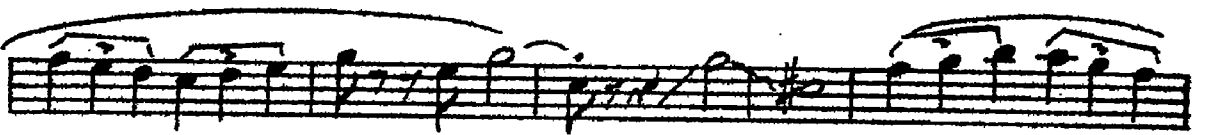
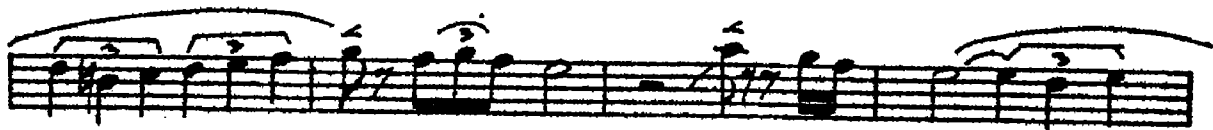
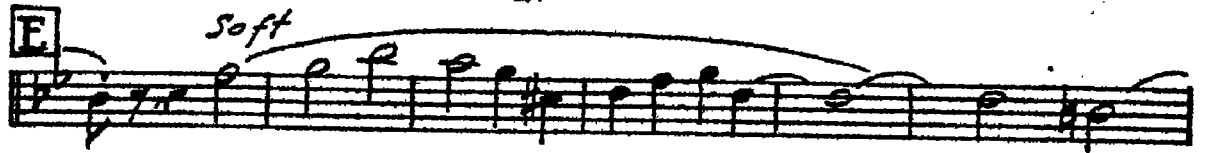
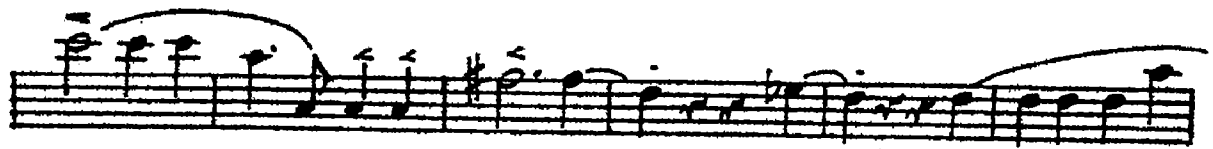

Introduced by the Andrews Sisters in the Universal picture "Give Out Sin" Pennsylvania Polka

# PENNSYLVANIA POLKA

Arr. by VIC SCHOEN  
3rd Sax. Eb Alto

FOX-TROT

By LESTER LEE, Ascap  
and ZEKE MANNERS

*Bright Polka tempo*

**A**

*cresc.*

*cresc.*

**B**

*dim.*

**C** *Soft*

*Soli*

3rd Sax. E<sup>b</sup> Alto

Pennsylvania Polka

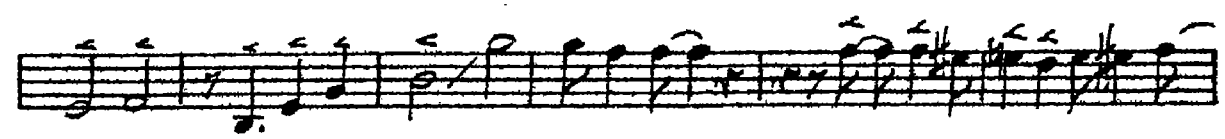
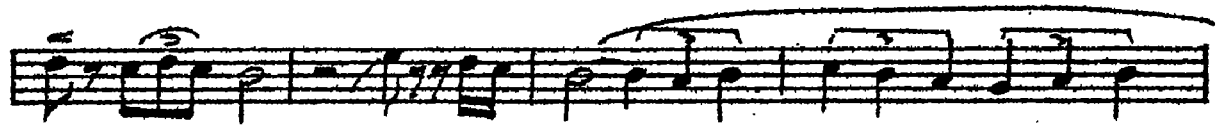
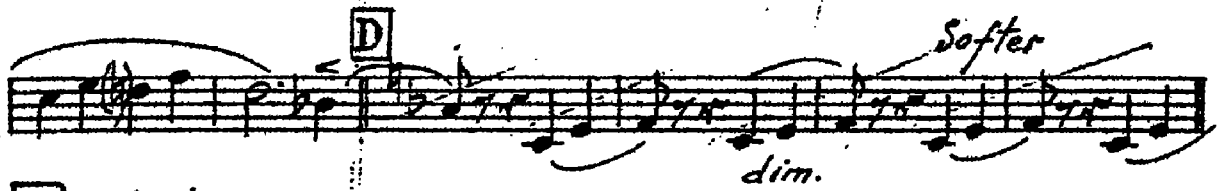

Introduced by the Andrews Sisters in the Universal picture "Give Out Sisters" Pennsylvania Polka

# PENNSYLVANIA POLKA

Arr. by VIC SCHOEN  
2nd Sax. Bb Tenor

FOX-TROT

By LESTER LEE, Acap  
and ZEKE MANNERS

*Bright Polka tempo*

**A**

*cresc.*

*cresc.*

**B**

**C** *Soft*

*dim.*

*Soli*

-2-  
2<sup>d</sup> Ten. Sax.

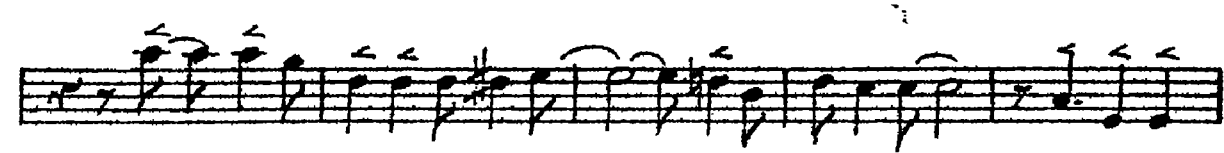
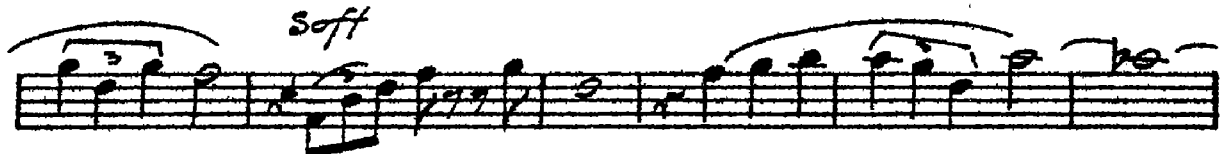

Introduced by the Andrews Sisters in the Universal picture "Give Out Sisters" Pennsylvania Polka

# PENNSYLVANIA POLKA

Arr. by VIC SCHOEN  
1st Sax. Eb Alto

FOX-TROT

By LESTER LEE, Ascap  
and ZEKE MANNERS

*Bright Polka tempo*

Copyright MCMXLII by Shapiro, Bernstein & Co. Inc.  
R. K. O. (Radio City Music Hall) Building 1270 Sixth Avenue, New York  
All Rights Reserved including the Right of Public Performance for Profit  
International copyright secured  
Made in U.S.A.

1<sup>st</sup> Sax.

Softer **E** Soft

*dim.*

Soft

Soli

*gliss* **E**

Introduced by the Andrews Sisters in the Universal picture "Give Out Sisters" Pennsylvania Polka

# PENNSYLVANIA POLKA

Arr. by VIC SCHOEN  
3rd Bb Trumpet

FOX-TROT

By LESTER LEE, Accom  
and ZEKE MANNERS

*Bright Polka tempo*

Pennsylvania Polka

<sup>-2-</sup>  
3<sup>rd</sup> Trumpet

3<sup>rd</sup> St. Mute

**D** **E**

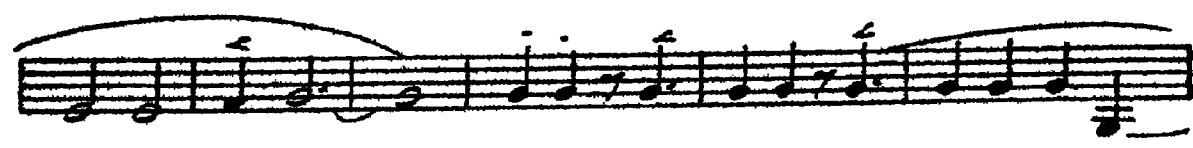
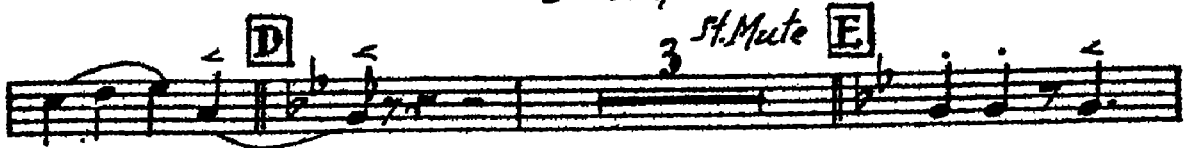

7 OPEN

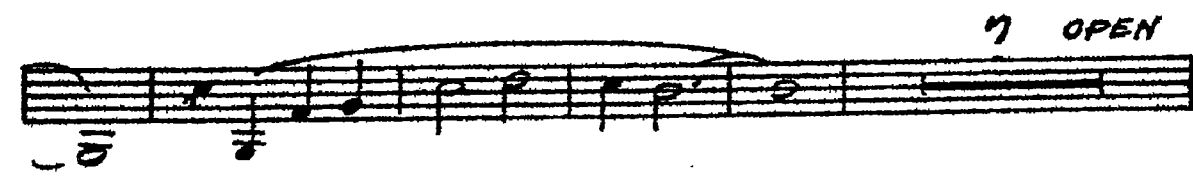

**E**

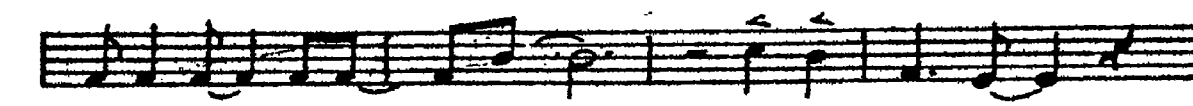
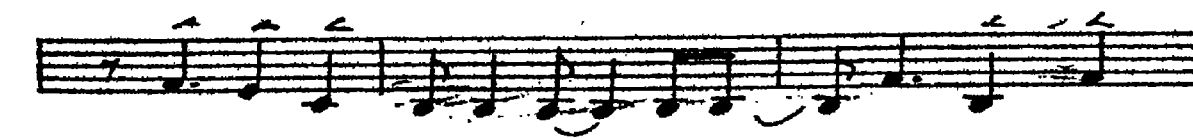
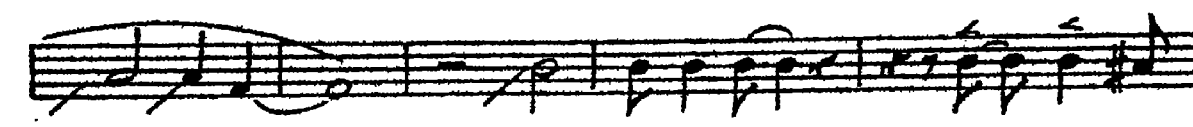
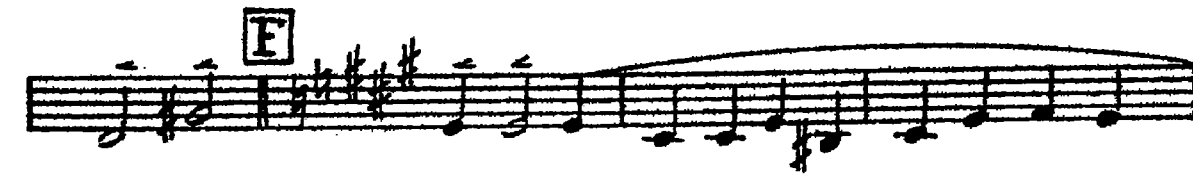

Introduced by the Andrews Sisters in the Universal picture "Give Ou

Pennsylvania Polka

# PENNSYLVANIA POLKA

Arr. by VIC SCHOEN

FOX-TROT

By LESTER LEE, Ascap  
and ZEKE MANNERS

2nd Bb Trumpet

*Bright Polka tempo*

Pennsylvania Polka

2<sup>nd</sup> Trumpet

3<sup>rd</sup> St. Mute

1 **D**

**E**

7 OPEN

**F**

Introduced by the Andrews Sisters in the Universal picture "Give Out Sisters" Pennsylvania Polka

# PENNSYLVANIA POLKA

Arr. by VIC SCHOEN  
1st Bb Trumpet

FOX-TROT

By LESTER LEE, Acap  
and ZEKE MANNERS

*Bright Polka tempo*

1st Trumpet

8

